

PLAT OF SURVEY

PATHFINDER SURVEYING
FORMERLY KOLB LAND CONSULTING
929 WILLIAMS STREET LAKE GENEVA, WI. 53147
(414) 248-3697

ORDERED BY: BRADEN & OLSON
716 WISCONSIN
LAKE GENEVA, WI 53147

DATE: 7-12-1999

DESCRIPTION: LOT 18 FROEDTERT'S GREEN LAKE PARK LOCATED
IN THE NW 1/4 OF SECTION 26, T4N, R16E OF
WALWORTH COUNTY WISCONSIN.

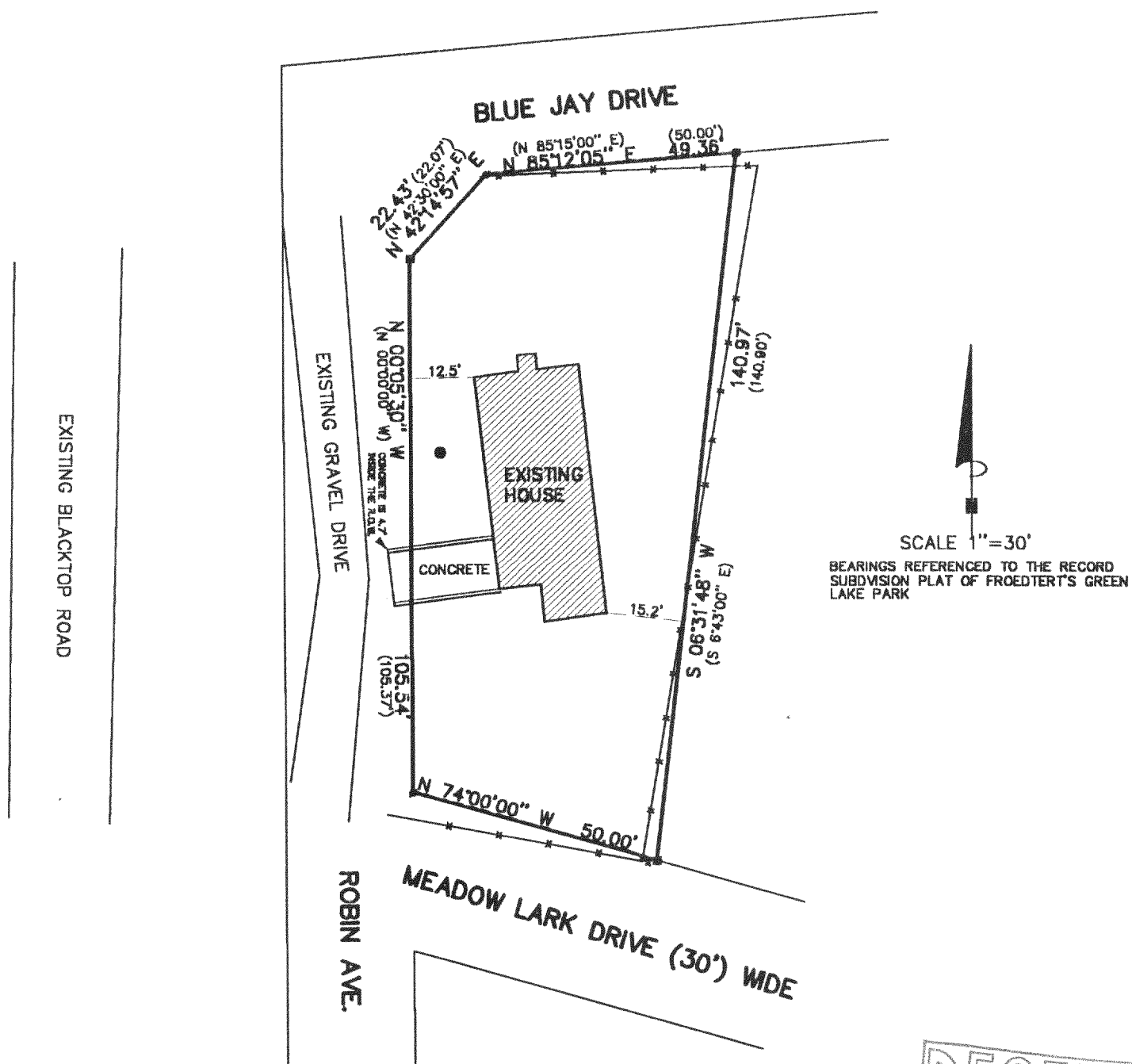

LEGEND

- FOUND IRON PIPE
- SET IRON PIPE
- FOUND IRON PIN
- (XXX) RECORDED AS
- X— FENCE
- WELL

THE ABOVE MAP IS A TRUE REPRESENTATION THEREOF AND SHOWS THE SIZE AND LOCATION OF ALL THE PROPERTY, EXTERIOR BOUNDARIES, THE LOCATION OF ALL VISIBLE BOUNDARY FENCES, APPARENT EASEMENTS, ROADWAYS AND VISIBLE ENCROACHMENTS, IF ANY

THIS SURVEY IS MADE FOR THE USE OF THE PRESENT OWNERS OF THE PROPERTY, AND ALSO THOSE WHO PURCHASE, MORTGAGE OR GUARANTEE TITLE THERETO WITHIN ONE (1) YEAR FROM DATE HERETO.

John P. Krott
JOHN P. KROTT, R.L.S. 2258

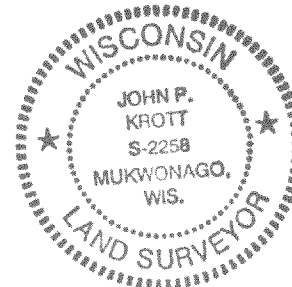
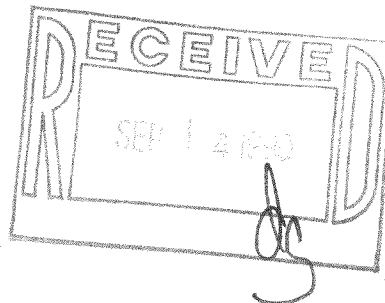

NOTE: THIS IS NOT A CERTIFIED COPY
UNLESS SEAL IS IN RED.

JOB NUMBER 99137 4-16 HFP 00013

HFP-13

416-1488